R Eleven E | R Twelve E | R Seventy-Three W | R Seventy-Two W | R Seventy-One W | R Seventy W | R Sixty-Nine W

T 46 N | T 45 N | T 44 N | T 24 S

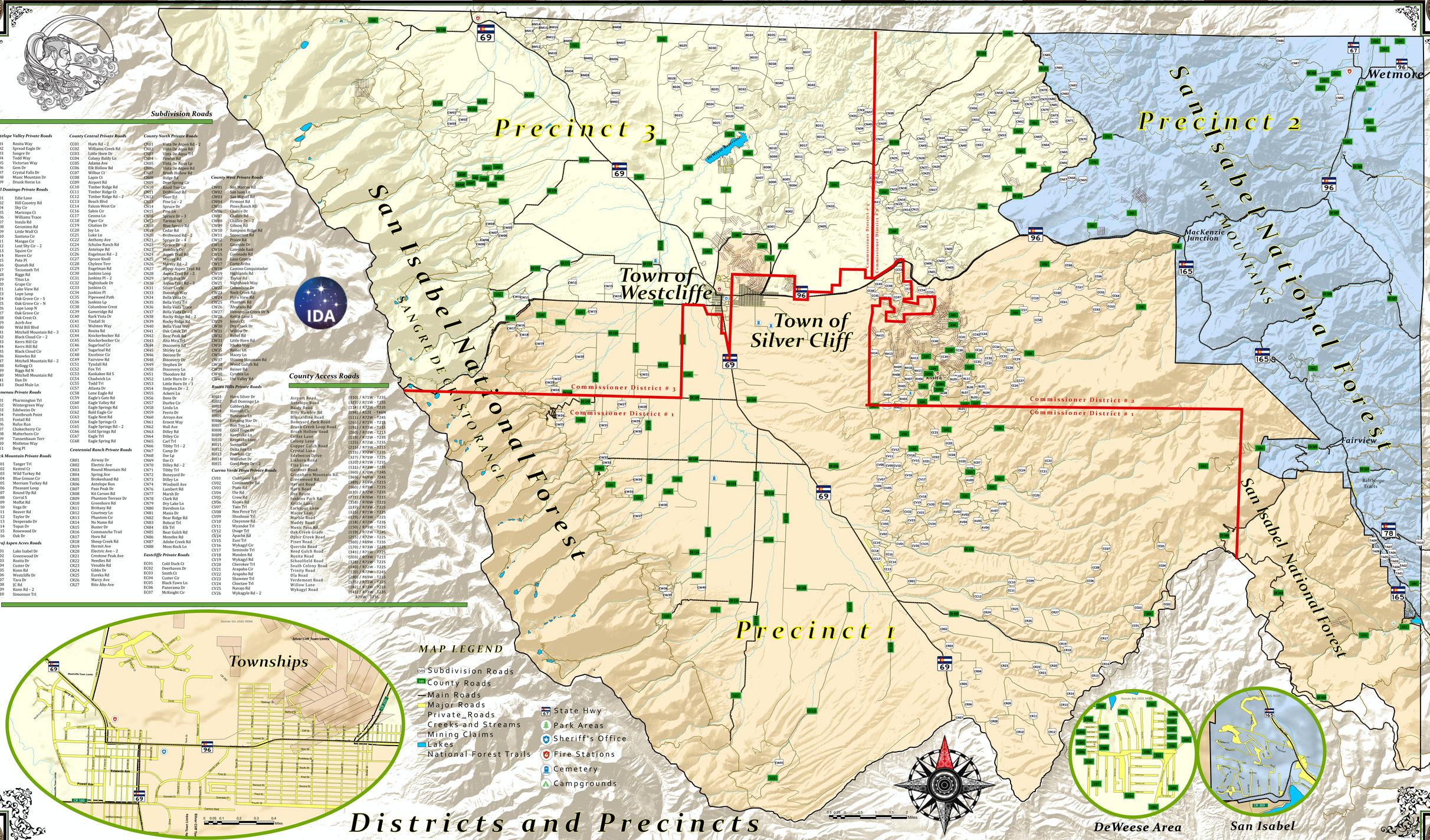

Subdivision Roads

Antelope Valley Private Roads

AV01	Rosita Way
AV02	Spread Eagle Dr
AV03	Sangre Dr
AV04	Todd Way
AV05	Victorian Way
AV06	Gem Dr
AV07	Crystal Falls Dr
AV08	Music Mountain Dr
AV09	Drunk Horse Ln

Bull Domingo Private Roads

BD01	Edie Lane
BD02	Hill Country Rd
BD04	Shy Cir
BD05	Maricopa Ct
BD06	Williams Trace
BD07	Insula Rd
BD08	Geronimo Rd
BD09	Little Wolf Ct
BD10	Santana Cir
BD11	Mangas Cir
BD12	Lost Shy Cir – 2
BD13	Squire Cir
BD14	Haven Cir
BD15	Pete Pl
BD16	Quanah Rd
BD17	Tecumseh Trl
BD18	Riggs Rd
BD19	Titus Ln
BD20	Grape Cir
BD21	Lake View Rd
BD23	Lope Loop
BD24	Oak Grove Cir – S
BD25	Oak Grove Cir – N
BD26	Lope Loop N
BD27	Oak Grove Cir
BD28	Oak Crest Ct
BD29	Acirb Ave
BD30	Wild Bill Blvd
BD31	Mitchell Mountain Rd – 3
BD32	Black Cloud Cir – 2
BD33	Kerrs Hill Cir
BD34	Kerrs Hill Rd
BD35	Black Cloud Cir
BD36	Knowles Rd
BD37	Mitchell Mountain Rd – 2
BD38	Kellogg Ct
BD39	Riggs Rd N
BD40	Mitchell Mountain Rd
BD41	Dan Dr
BD43	Dead Mule Ln

Blumenau Private Roads

BL01	Pharmington Trl
BL02	Wintergreen Way
BL03	Edelweiss Dr
BL04	Paintbrush Point
BL05	Foxtail Rd
BL06	Rufus Run
BL07	Chokecherry Cir
BL08	Matterhorn Cir
BL09	Tannenbaum Terr
BL10	Mistletoe Way
BL11	Berg Pl

Buck Mountain Private Roads

BM01	Tanger Trl
BM02	Kestrel Ct
BM03	Wild Turkey Rd
BM04	Blue Grouse Cir
BM05	Merriam Turkey Rd
BM06	Pheasant Loop
BM07	Round Up Rd
BM08	Corral S
BM09	Moffat Rd
BM10	Vega Dr
BM11	Beaver Rd
BM12	Taylor Dr
BM13	Desperado Dr
BM14	Topaz Dr
BM15	Rosewood Dr
BM16	Oak Dr

Taraf Aspen Acres Roads

TA01	Lake Isabel Dr
TA02	Greenwood Dr
TA03	Rosita Dr
TA04	Custer Dr
TA05	Konn Rd
TA06	Westcliffe Dr
TA07	Tara Dr
TA08	JC Rd
TA09	Konn Rd – 2
TA10	Simonson Trl

County Central Private Roads

CC01	Horn Rd – 2
CC02	Williams Creek Rd
CC03	Little Horn Dr
CC04	Colony Baldy Ln
CC05	Adams Ave
CC06	Elk Hollow Rd
CC07	Wilbur Ct
CC08	Lapin Ct
CC09	Airport Rd
CC10	Timber Ridge Rd
CC11	Timber Ridge Ct
CC12	Timber Ridge Rd – 2
CC13	Beach Blvd
CC14	Falcon West Cir
CC16	Sabre Cir
CC17	Cessna Ln
CC18	Piper Cir
CC19	Citation Dr
CC20	Joy Ln
CC21	Lake Ln
CC22	Anthony Ave
CC24	Schulze Ranch Rd
CC25	Antelope Rd
CC26	Engelman Rd – 2
CC27	Spruce Knoll
CC28	Chyleen Terr
CC29	Engelman Rd
CC30	Junkins Loop
CC31	Junkins Pl – 2
CC32	Nightshade Dr
CC33	Junkins Ct
CC34	Junkins Pl
CC35	Pipeweed Path
CC36	Junkins Lp
CC38	Columbine Crest
CC39	Gamerdge Rd
CC40	Rark Vista Dr
CC41	Tindall Ln
CC42	Wulsten Way
CC43	Rosita Rd
CC44	Knickerbocker Rd
CC45	Knickerbocker Cir
CC46	Sugarloaf Cir
CC47	Sugarloaf Rd
CC48	Excelsior Cir
CC49	Fairview Rd
CC51	Tyndall Rd
CC52	Fox Trl
CC53	Kankakee Rd S
CC54	Chadwick Ln
CC55	Todd Trl
CC57	Atlasta Dr
CC58	Lone Eagle Rd
CC59	Eagle's Gate Rd
CC60	Eagle Valley Rd
CC61	Eagle Springs Rd
CC62	Bald Eagle Cir
CC63	Eagle Nest Rd
CC64	Eagle Springs Ct
CC65	Eagle Springs Rd – 2
CC66	Gold Springs Rd
CC67	Eagle Trl
CC68	Eagle Spring Rd

Centennial Ranch Private Roads

CR01	Airway Dr
CR02	Electric Ave
CR03	Round Mountain Rd
CR04	Spring Ave
CR05	Brokenhand Rd
CR06	Antelope Run
CR07	Pass Peak Dr
CR08	Kit Carson Rd
CR09	Phantom Terrace Dr
CR10	Greenhorn Rd
CR11	Brittany Rd
CR12	Courtney Ln
CR13	Phantom Cir
CR14	No Name Rd
CR15	Buster Dr
CR16	Commanche Trail
CR17	Horn Rd
CR18	Sheep Creek Rd
CR19	Hermit Ave
CR20	Electric Ave – 2
CR21	Crestone Peak Ave
CR22	Needles Rd
CR23	Venable Rd
CR24	Gibbs Dr
CR25	Eureka Rd
CR26	Marcy Ave
CR27	Rito Alto Ave

County North Private Roads

CN01	Vista De Aspen Rd – 2
CN02	Vista De Aqua Rd
CN03	Vista De Aqua Trl
CN04	Fowler Rd
CN05	Vista De Aqua Lp
CN06	Vista De Aspen Rd
CN07	Brush Hollow Rd
CN08	Ridge Rd
CN09	Deer Spring Cir
CN10	Knoll Top Cir
CN11	Driftwood Rd
CN12	Deer Trl
CN13	Pine Ln – 2
CN14	Spruce Dr
CN15	Pine Ln
CN16	Spruce Dr – 3
CN17	Tarmac Rd
CN18	Blue Spruce Rd
CN19	Cedar Rd
CN20	Driftwood Rd – 2
CN21	Spruce Dr – 4
CN22	Spruce Dr – 2
CN23	Hemlock Dr
CN24	Aspen Trail Rd
CN25	Mirror Rd
CN26	Marvey Rd – 2
CN27	Hippie Aspen Trail Rd
CN28	Aspen Trail Rd – 2
CN29	Scrub Jay Dr
CN30	Aspen Trail Rd – 3
CN31	Silver Circle
CN33	Dominga Way
CN34	Bella Vista Dr
CN35	Bella Vista Trl
CN36	Bella Vista Trace
CN37	Bella Vista Ln – 2
CN38	Rocky Ridge Rd – 2
CN39	Rocky Ridge Rd
CN40	Bella Vista Way
CN41	Oak Creek Trl
CN42	Bear Peak Rd
CN43	Alta Mira Trl
CN44	Discovery Rd
CN45	Shirley Ln
CN46	Doreen Dr
CN48	Discovery Dr
CN49	Stephen Dr
CN50	Discovery Ln
CN51	Theodore Rd
CN52	Little Horn Dr – 2
CN53	Little Horn Dr – 3
CN54	Stephen Dr – 2
CN55	Ackers Ln
CN56	Dore Dr
CN57	Durfee Cir
CN58	Linda Ln
CN59	Ferris Dr
CN60	Arroyo Ave
CN61	Ernest Way
CN62	Hull Ave
CN63	Dilley Rd
CN64	Dilley Cir
CN65	Carl Trl
CN66	Tibby Trl – 2
CN67	Camp Dr
CN68	Ilse Lp
CN69	Ilse Ct
CN70	Dilley Rd – 2
CN71	Tibby Trl
CN72	Boneyard Dr
CN73	Dilley Ln
CN74	Windmill Ave
CN76	Lambert Rd
CN77	Marsh Dr
CN78	Clark Rd
CN79	Dry Lake Ln
CN80	Davidson Ln
CN81	Manis Dr
CN82	Bear Ridge Rd
CN83	Bobcat Trl
CN84	Elk Trl
CN85	Bear Gulch Rd
CN86	Menefee Rd
CN87	Adobe Creek Rd
CN88	Moss Rock Ln

Eastcliffe Private Roads

EC01	Cold Duck Ct
EC02	Deerhaven Dr
EC03	Smith Ct
EC04	Custer Cir
EC05	Black Fawn Ln
EC06	Panorama Dr
EC07	McKnight Cir

County West Private Roads

CW01	San Marcos Rd
CW02	San Juan Ln
CW03	San Miguel Rd
CW04	Firmont Rd
CW05	Pines Ranch RD
CW06	Chalice Dr
CW07	Chalice Rd
CW08	Chalice Dr – 2
CW09	Gibson Rd
CW10	Sampson Ridge Rd
CW11	Snowcrest Rd
CW12	Prairie Rd
CW13	Grenade Dr
CW14	Gateside East
CW15	Continado Rd
CW16	Lado Centro
CW17	Corte Ariba
CW18	Camino Conquistador
CW19	Highlands Rd
CW20	Taylor Rd
CW21	Nighthawk Way
CW22	Colombina Dr
CW23	Rock Creek Rd
CW24	Horn View Rd
CW25	Phantom Rd
CW26	Alvarado Rd
CW27	Hennessian Creek Dr N
CW28	Kerrie Lane S
CW29	Jessica Ln
CW30	Dry Creek Dr
CW31	Willow Dr
CW32	Russel Rd
CW33	Little Horn Rd
CW34	Phalan Way
CW35	Barker Ln
CW36	Macey Ln
CW37	Shawnee Mountain Rd
CW38	Wood Gulch Rd
CW39	Reiner Rd
CW40	Cynthia Ln
CW41	The Valley Rd

Rosita Hills Private Roads

RH01	Horn Silver Dr
RH02	Bull Domingo Ln
RH03	Gabbert Dr
RH04	Hannah Ct
RH05	Bonanza Ln
RH06	Evening Star Dr
RH07	Bob Tom Ln
RH08	Good Hope Dr
RH09	Keepsake Ln
RH10	Kergaro Loop
RH11	Sunset Cir
RH12	Delta Fox Ln
RH13	Peerless Cir
RH14	Waterbet Dr
RH15	Good Hope Dr – 2

Cuerno Verde Pines Private Roads

CV01	Clubhouse Rd
CV02	Comanche Rd
CV03	Piute Rd
CV04	Ute Rd
CV05	Crow Rd
CV06	Kiowa Rd
CV07	Taos Trl
CV08	Nez Perce Trl
CV09	Shoshone Trl
CV10	Cheyenne Rd
CV11	Wyandot Trl
CV12	Osage Trl
CV14	Apache Rd
CV15	Zuni Trl
CV16	Wykagyl Cir
CV17	Seminole Trl
CV18	Manden Rd
CV19	Wykagyl Rd
CV20	Cherokee Trl
CV21	Arapaho Cir
CV22	Arapaho Rd
CV23	Shawnee Trl
CV24	Choctaw Trl
CV25	Navajo Rd
CV26	Wykagyle Rd – 2

County Access Roads

Airport Road	(810) / R71W - T23S
Antelope Road	(329) / R71W - T23S
Baldy Road	(116) / R72W - T23S
Billy Humble Rd	(398) / R12E - T46N
Blizzardine Road	(311) / R72W - T24S
Boneyard Park Road	(265) / R73W - T21S
Brush Creek Loop Road	(191) / R73W - T23S
Brush Hollow Road	(260) / R71W - T21S
Colfax Lane	(119) / R72W - T23S
Colony Lane	(125) / R72W - T23S
Copper Gulch Road	(215) / R73W - T21S
Crystal Lane	(115) / R72W - T23S
Edelweiss Drive	(327) / R71W - T22S
Elkhorn Road	(127) / R71W - T22S
Elze Lane	(320) / R71W - T23S
Gardner Road	(131) / R73W - T23S
Greenhorn Mountain Rd.	(360) / R70W - T24S
Greenwood Rd.	(369) / R69W - T24S
Hermit Road	(185) / R69W - T23S
Horn Road	(360) / R73W - T22S
Jive Route	(130) / R72W - T23S
Junkins Park Rd.	(723) / R70W - T21S
Kettle Lane	(358) / R70W - T22S
Larkspur Lane	(139) / R73W - T22S
Macey Lane	(325) / R71W - T22S
Marble Road	(429) / R73W - T22S
Muddy Road	(318) / R72W - T23S
Music Pass Rd	(150) / R73W - T22S
Oak Creek Grade	(159) / R71W - T24S
Ophir Creek Road	(295) / R72W - T22S
Pines Road	(360) / R69W - T23S
Querida Road	(170) / R73W - T22S
Reed Gulch Road	(341) / R71W - T22S
Rosita Road	(203) / R73W - T21S
Schoolfield Road	(328) / R71W - T22S
South Colony Road	(340) / R72W - T22S
Trinity Road	(120) / R72W - T24S
Ula Road	(200) / R69W - T23S
Verdemont Road	(135) / R73W - T22S
Willow Lane	(182) / R73W - T23S
Wykagyl Road	(141) / R73W - T23S
	3.72W - T23S

R Eleven E | R Twelve E | R Seventy-Three W | R Seventy-Two W | R Seventy-One W | R Seventy W | R Sixty-Nine W